THE WINDMILL

1959

Beta... *takes you through the year at*

H.
H.
S.

NINETEEN HUNDRED AND FIFTY-NINE

Windmill

Published By The Beta Club Of

HOLLAND HIGH SCHOOL

Holland, Virginia

Priscilla Harrell
Business Manager

Mary Cross Brittle
Editor

Editor - Mary Cross Brittle

Assistant Editor - Sue Crutchlow

Business Manager - Priscilla Harrell

Girls Sports Editor - Eva Sue Wright

Boy's Sport's Editor - Emmit Rawls

Photographers - Sandra Johnston
Ronnie White
Sherrell Aston

Betas build the Windmill

It began in

Mr. Harvey Norfleet helps the Beta Club by buying an "ad" from Lurania Hanna and Emmett Saunders.

Juniors, Sandra Holland and Bonnie Rountree, find Mrs. J. D. Rawls willing to buy some Christmas cards.

September....

FUN

To The Bus

In The Classroom

At The Game

In The Gym

WORK

In The Classroom

In The Lab

In The Library

On The Football Field

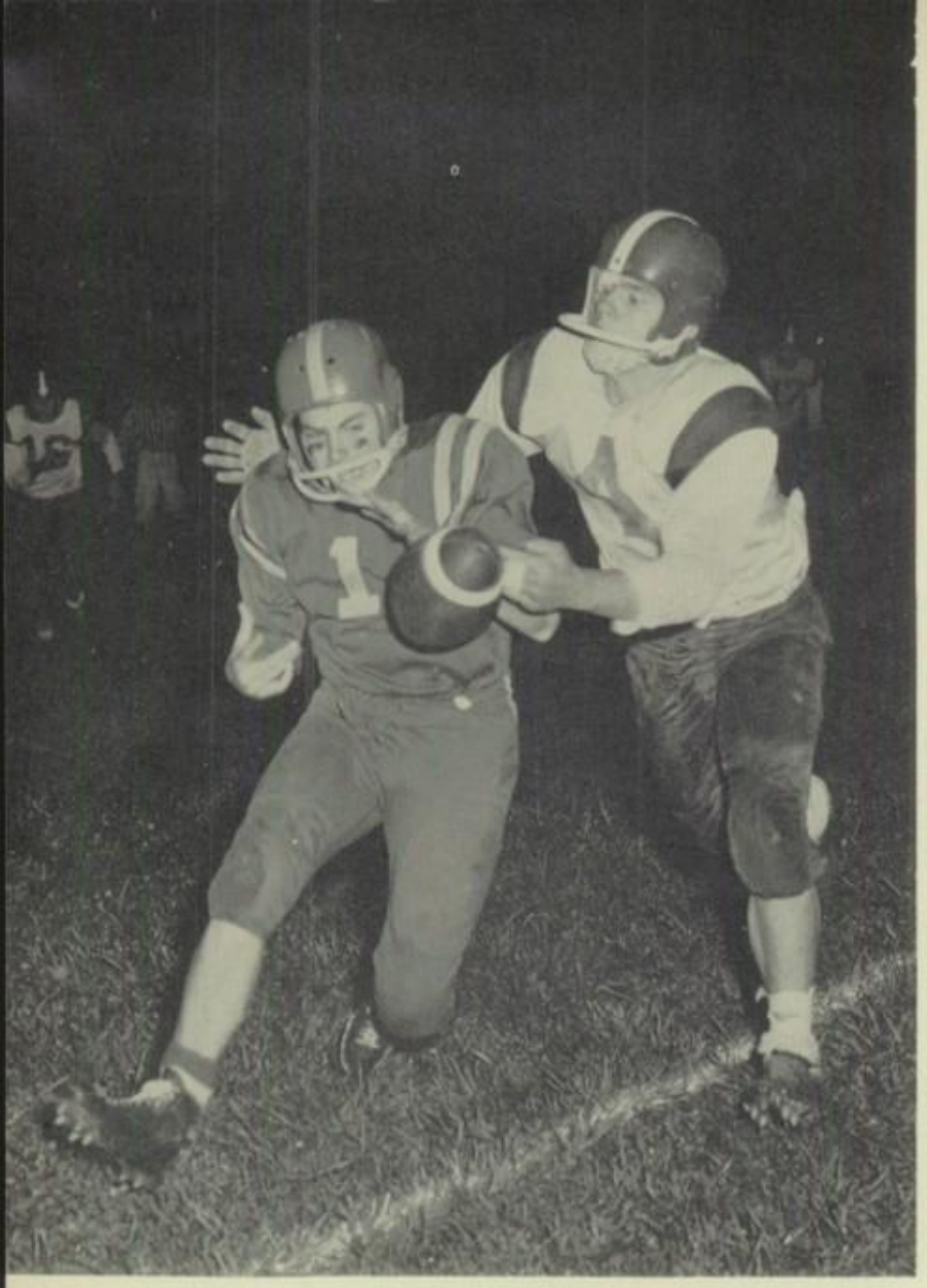

LEARNING

winning . . .

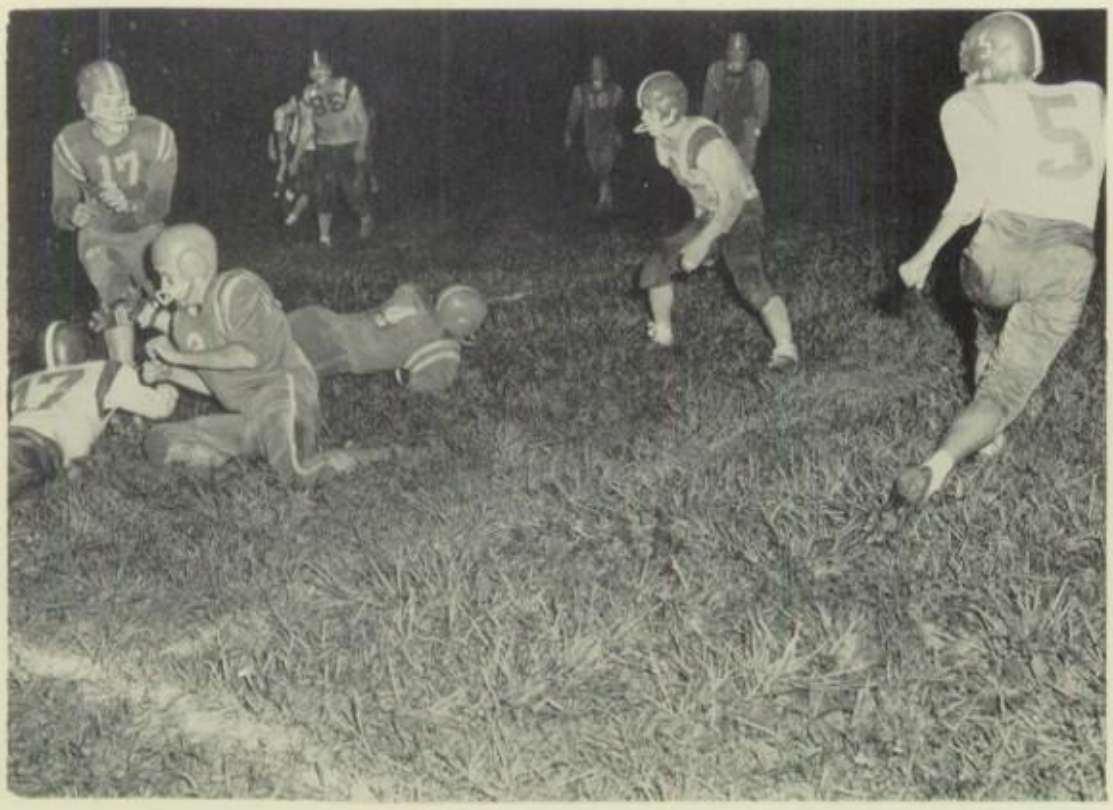

SPORTSMANSHIP

and

losing

JUNIORS AND SENIORS

Chez Pierrette

Spend an "EVENING IN PARIS"

BETAS JUST TAPPED
TAKE THE BETA
PLEDGE

Betas are tapped

SHERRELL MAKES
SHORTENING
BREAD

BECKY TAPS
ELIZABETH ANN

Graduation day will come

JUNIORS MAKE A
DAISY CHAIN

SENIOR'S GIFT TO
THE SCHOOL

SENIORS STAND
ON THE 58

To one who has devoted herself to preparing us to face the world by teaching us how to become better citizens of our school, community, state, and country we dedicate this annual. Her devotion has not ceased here, but has extended into her sponsorship of the Senior Class. Always assisting and guiding them in their final and most important year, her devotion, no matter how tried, has always remained true. As an expression of our appreciation for her sincere devotion and efficient service, we, the Betas, dedicate the 1959 WINDMILL to Mrs. Virginia Thomas.

WE HUMBLY DEDICATE

ADMINISTRATION

H. V. WHITE
Superintendent

C. G. JOHNSON
Director of Education

C. E. WHEELER
Principal

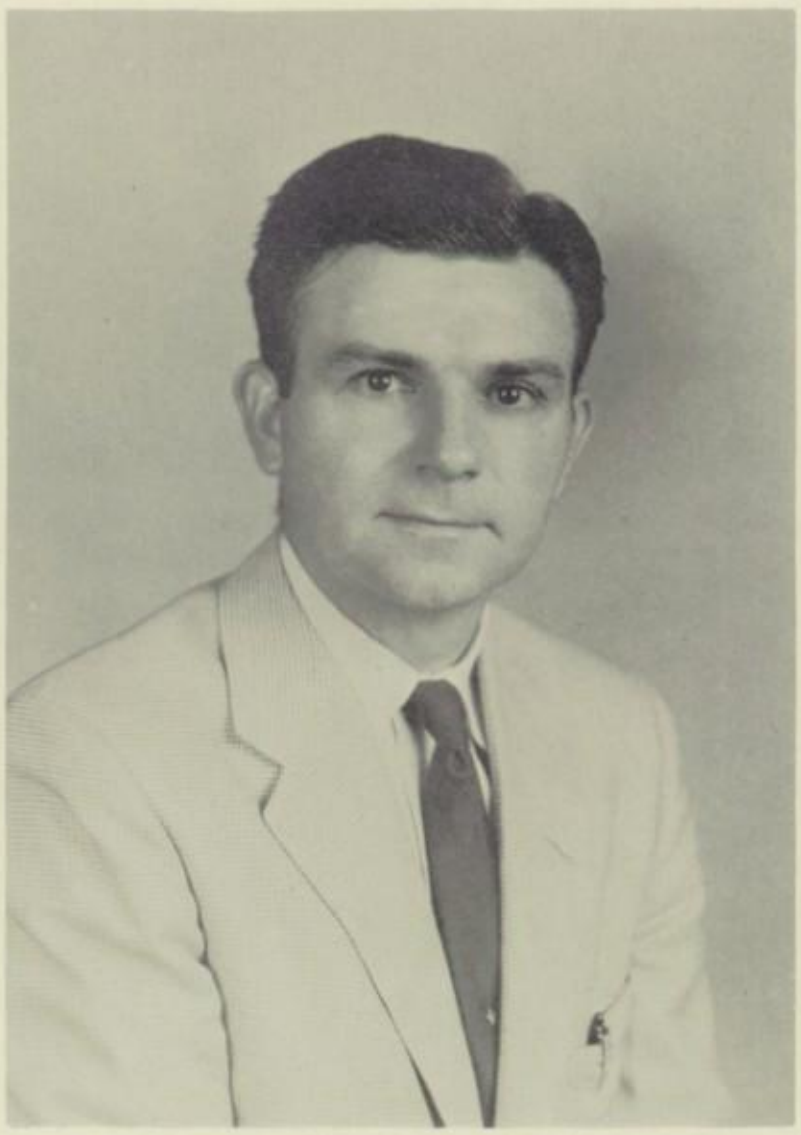

Mrs. Camilla Burrus
8th Grade sponsor, English

Mrs. James E. Jones
8th Grade sponsor
History, English

Mrs. George Duke
Freshman sponsor, Science

Mrs. Audrey D. Carr
Freshman sponsor, Mathematics

Mrs. Katheryn B. Haslett
Sophomore sponsor
English, Latin

Mrs. Lulu Piland
Junior sponsor
French, English

Mrs. Mary Whitehead
Junior sponsor, Commercial

Mrs. Virginia C. Thomas
Senior sponsor, History

Miss Georgia Phelts
Mathematics

T. E. Pruden
Physical Education

Mrs. Louise Pickard
Music

S. J. Felton
Agriculture, Shop

Mrs. Ruth H. Phelps
Home Economics, Biology

Mrs. R. C. Eubank
School Secretary

HIGH SCHOOL FACULTY

MASCOTS

Linda Glover

Paul Powell

Our Seniors

JUDITH MELINDA BROWN
Class Chaplain 1; Treasurer 2,3; Vice-President 4; Glee Club 1,2; Student Librarian 1,3,4; Senior Play; Basketball 4.

GERALD PAYNE BYRD
Football 3,4; Co-Captain 4; Baseball 3; Glee Club 1,2,3,4; Vice-President 4; Touring Choir 2,3; Messiah 3; All-State Chorus 3; Forensic Prose Reading 2; Summer Opera Workshop 3.

ROBERT WILLIAM CAMPBELL, JR.
Football 1,2,4; Baseball 1,2,4; Basketball 1,4; Glee Club 1,2,3,4; Touring Choir 2,3; Messiah 3; Librarian 4.

GERALD EDMUND CUTCHIN
Class President 1; Student Council 1,3,4; Dutch Crier Staff, Ass'nt. Editor 3; District S.C.A. Delegate 4; Beta Club 3,4; Treasurer 3; President 4; Football 1,2,3,4; Co-Captain 4; Baseball 1,2,4; Glee Club 1,2,4; Boys' State 3; House of Delegates 3; French Club 2,3, 4; WLPM Reporter 4.

CLASS

ELLA SUE CRUTCHLOW

Class President 3; Student Council 2,3,4; Representative-At-Large 4; Dutch Crier Staff, Sports Editor 2; Beta Club 3,4; Windmill Staff, Ass'nt. Editor 4; Girl's Sports Editor 3; Glee Club 1,2,3,4; Touring Choir 2,3,4; Hollandaires 3,4; Messiah 3; Summer Opera Workshop 3,4; French Club 2,3,4; Co-Manager Magazine Drive 4; State Winner, Poetry Writing 2; WLPM Reporter 4; One-Act Play 3; Quiz 'em on the Air 3; Senior Play; Girls' State 3; Mayor, 3; Basketball 1,2,3,4.

ANNIE GLENN DARDEN

F.H.A. 1,2,3,4; Glee Club 1,2.

WILMA ANN FULGHAM

French Club 2,3,4; Basketball 2,3,4; Glee Club 1,2,3,4; Messiah 3; Summer Opera Workshop 3,4; Touring Choir 2,3; Student Librarian 1.

DIANE CECILA FULGHAM

Beta Club 3,4; Secretary 4; F.H.A. 2,3; Latin Club 3,4; Vice-President 3,4.

JOSEPH DECATUR GARDNER
Class Treasurer 1; Vice-President 3; F.F.A. 1,2,3,4; Reporter 2; Secretary 3; President 4; District Forestry Judging Team 3; Federation Judging Team 2,3,4; Fed. Livestock Judging Team 2,4; Fed. Crop Judging 2,3,4; Federation F.F.A. President 4; Fed. Public Speaking 3; Senior Play; Glee Club 1,2,3,4; Basketball 1,2,3,4; Baseball 2,3,4; Touring Choir 2,3,4; Student Council 4; Beta Club 4; Summer Opera Workshop 3,4; State F.F.A. Rally 2,4; State Chorus 3; 4-H Club 1,2,3,4; Vice-President 2; Delegate, National F.F.A. Convention 4.

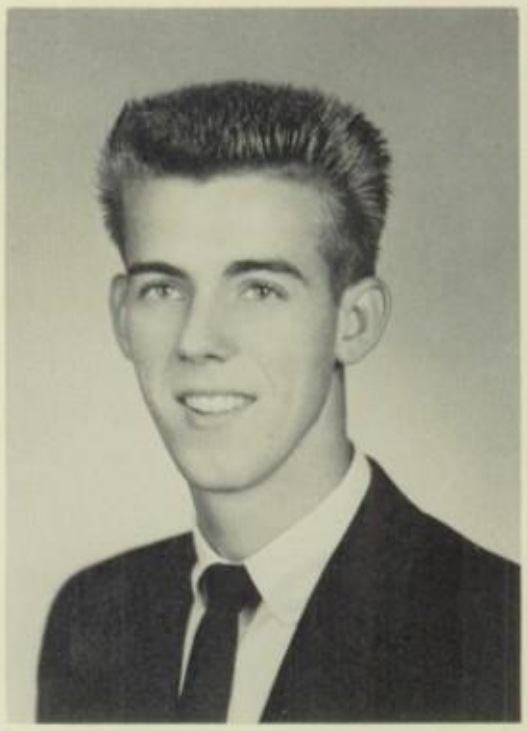

FRANKLIN WOODROW GEORGE
Basketball 1,2,3; F.F.A. 2,3,4; Glee Club 1,2,3,4; Touring Choir 2,3,4; Messiah 3; Summer Opera Workshop 3.

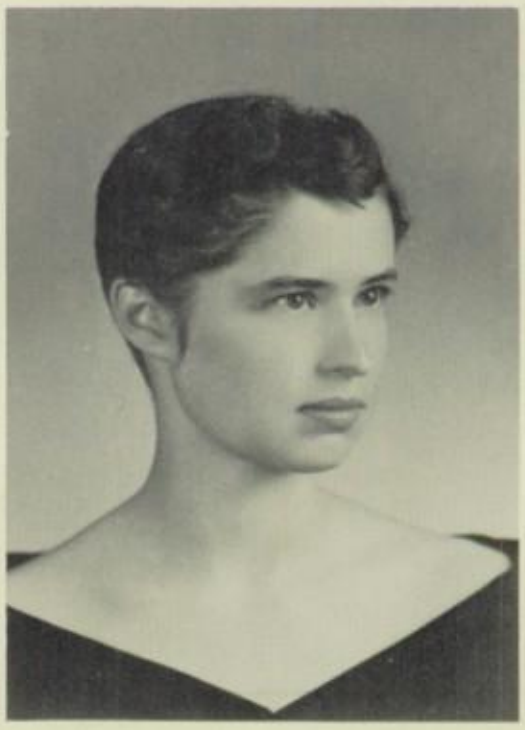

PATRICIA ANN GLOVER
Glee Club 2,3,4; F.H.A. 2,3,4; Secretary 3,4; Class Secretary 4.

MARY FRANCES GRAY
Basketball 2,3,4; F.H.A. 2,3,4; Treasurer 3; Vice-President 4; Federation Reporter 4.

CLASS

PRISCILLA LANE HARRELL
Class Chaplain 3,4; Student Council 1,4; Glee Club 2,3,4; French Club 2,3,4; Beta Club 3,4; Windmill Staff, Business Manager 4; Girls' State 3; City Clerk 3; Senior Play; Dutch Crier Staff, Assistant Editor 4.

DONNA RAE HOLLAND
F.H.A. 2,3; Chaplain 3; Glee Club 4; 4-H Club 3,4; Vice-President 3,4; Class Chaplain 4.

FRANK DUKE HOLLAND
Baseball 1,2,3,4; Basketball 3,4; Football 4; F.F.A. 1,2,3,4; Sentinel 2, Vice-President 4; Livestock Judging 2; Forestry Judging 2, 3,4; Beta Club 4; Treasurer 4; Student Council 4; Delegate, S.C.A. District Meet 4; 4-H Club 1,2,3,4; 4-H State Shortcourse 2,3; All-Star 4.

HELEN MAE HOLLAND
Student Council 1,2; F.H.A. 1,2,3,4; Songleader 1; Glee Club 1,2; Student Librarian 3,4; Senior Play.

SENIOR

WILLIAM QUINTON PILAND
F.F.A. 1,2,3,4; Glee Club 1,3,4; Summer Opera Workshop 4.

ELEANOR McCLUNG POWELL
Class President 1; Secretary-Treasurer 2; Dramatic Club 2; District Winner, Public Speaking 3; Student Council 3,4; President 4; Delegate, District Planning Committee 4, S.C.A. Convention 3, District Meeting 4; Beta Club 4; Glee Club 3,4; Hollandaires 4.

MARY LOUISE ROBERTS
Class Secretary 2; Glee Club 1,2,3,4; F.H.A. 2,3; Reporter 2; Student Librarian 1,2.

EMMETT LEE SAUNDERS
Basketball 1,2,3; Baseball 1; Football 1,2,4; Glee Club 1,2,3,4; Beta Club 3,4; Student Council 4; Class President 4; Touring Choir 3; Messiah 3.

CLASS

BETTY GLORIA WHITE

Class Vice-President 1,2; Secretary 3; French Club 2,3,4; Secretary 2,3; Student Council 3,4; Representative at Large 3; Secretary-Treasurer 4; Delegate, District Meeting 3,4; Student Librarian 1,2,3,4; Glee Club 1,2,3,4; Vice-President 3; Touring Choir 3,4; Summer Opera Workshop 4; Messiah 3; Hollandaires 3,4; Cheerleader 1; Senior Play.

RONALD LANE WHITE

Glee Club 1,2; Boys' State 3; Civil Engineer 3; Student Librarian 1,2; Latin Club 3,4; Beta Club 3,4; Windmill Staff, Photographer 3,4; Sports Correspondent 4.

BETTY JEAN WRIGHT

Glee Club 1; F.H.A. 1,2,3,4; President 4; Treasurer 2; Songleader 1; District Treasurer 3; Class Treasurer 4; Student Librarian 3,4; Student Council 4; Senior Play.

MOST LIKELY TO SUCCEED
Eleanor Powell
Ronnie White

MOST POPULAR
Jerry Byrd
Betty White

SENIOR SUPERLATIVES

BEST ALL AROUND
Priscilla Harrell
Jerry Cutchin

BEST LOOKING
Franklin George
Judy Brown

MOST ATHLETIC
Mary Frances Gray
Emmett Saunders

OFFICERS

President . . . . . Emmit Rawls
Vice Pres. . . . . Sandra Johnston
Secretary . . . . . Barbara Boone
Treasurer. . . . . Barbara Wright
Chaplain . . . . . Wayne Turner
Sponsor . . . . . Mrs. Allen Piland

JUNIORS

Sherrell Jerome Aston
"Dino"
Mary Evelyn Beck
"Becky"
Barbara Lee Boone
"Bobbie"

Mary Cross Brittle
"Peanut"
Mildred Dawn Butler
"Daybreak"
Joseph Thomas Byrum
"Thumb"

Shirley Ann Carr
"Shirl"
Frederick Andrew Copeland
"Cope"
Helen Estell Copeland
"Lynn"

JUNIOR

Elizabeth Anne Felton
"Beth"
Gail Janet Gardner
"Gay"
Morris Henry Glover
"Guinea"

Judith Marie Griffin
"Judy"
James Causey Griffin, Jr.
"Jimbo"
Lurania Morris Hanna
"Ludee"

Jerry Abram Harcum
"Geraldine"
Marion Louise Heath
"Base"
Glenda Faye Holland
"Glen"

Linda Jean Holland
"L. J."
Patsy Jean Holland
"Pat"
Sandra Leigh Holland
"Pig"

Mary Agnes Jernigan
"Magnes"

CLASS

Alvin Bernley Johnson
"Jew"
Sandra Rose Johnston
"Sandy"
Eva Elizabeth Jones
"E"

Samuel Womack Lee, Jr.
"Sam"
Carroll Lee Miles
"Frenchie"
Ralph Carroll Mizzelle, Jr.
"Rouf"

Joyce Marie Ousley
"Weaselly"
Donald Ray Parks
"Don"
Emmit Lafayette Rawls, Jr.
"Lafayette"

William Garland Robertson
"Crueso"
Doris Page Rogers
"Doc"
Bonnie Aline Rountree
"Square Bush"

Florence Elizabeth Turner
"Liz"

JUNIOR

William Dail Simons
"Rusty"
Harvey Wilson Stephenson
"Steve"
Lester Ray Smith
"Peanie"

Herbert Wayne Turner, Jr.
"Flash"
Uriah Ernest Vaughan, Jr.
"Daddy Cool"
Eva Vincent
"Jeva"

Curtis Randolph Walters, Jr.
"Doodle Bug"
Joyce Ann Whitehead
"Agathea"
Rupert Talmadge White, Jr.
"Big T."

Donald Lee Wood
"Flea"
Essie Yvonne Worrell
"Von"
Barbara Anne Wright
"Bobbie"

Eva Sue Wright
"Right"

OFFICERS

President . . . . . Billy Moore
Vice-President . . . . . Don Howell
Secretary . . . . . .Brenda Dixon
Treasurer . . . . . .Judy Oliver
Chaplains . . . . . .Linda Williams
Robert Byrd
Sponsor . . . . . Mrs. Haslett

SOPHOMORES

Walter Allison
Cecelia Ayers
Johnny Babb

Mary Lee Barnes
Freddy Bew
David Boone

Pete Britton
Leslie Butler
Robert Byrd

Chuck Carr
Grace Cross
Brenda Dixon

SOPHOMORES

John Dollar
Mary Elizabeth Draper
Brenda Evans

Oscar Fowler
Sonya Gates
Sydney Griffin

Phyllis Guthrie
Betty Hedgebeth
Judy Hildebrand

Winston Holland
Nancie Hollowell
Don Howell

Geraldine Howell
Lettie Howell
Alan Johnson

Hazel Johnson
Ben Lewis
Rita Miles

SOPHOMORES

Peggy Modlin
Billy Moore
Judy Oliver

Lucy Jean Poteat
Bert Pulley
Eugene Riddick

Virginia Rodgers
Ann Raye Taylor
Bobby Templeton

Roger Walker
Roger Ward
Roy Weaver

Stanley Weaver
Linda Williams
Patsy Wood

Joyce Ann Worrell
Billy Wray
Mac Wright

OFFICERS

President . . . . . .Doris Holland
Vice-President . . . . . .Kaye Boone
Secretary . . . . . Brenda Dunn
Treasurer. . . . . Jean Powell
Chaplain . . . . . .Kitty Norfleet
Sponsor . . . . . Mrs. Carr

FRESHMEN

Nelson Aston
Kaye Boone
Joe Brown

Carolyn Carr
Louise Copeland
Charles Cottle

Betty Daughtrey
Brenda Dunn

FRESHMEN

Bruce Grady
Louise Harrell
Clifford Hedgebeth
Doris Holland

Patricia Janicke
Kenneth Ley
Charlotte McClenny
Marvin McFatter

Wesley Moore
Kitty Norfleet
Sandra Phillips
Jethro Piland

Jean Powell
Phil Pulley
Richard Rhodes
Barbara Roberts

Billy Scott
Shirley Simons
Pamela Swanner
James Tomlin

Herman Vick
John Robert Winborne
Mary Lane Winborne
Betty Worrell

OFFICERS

President . . . . . Carolyn Glover
Vice-President . . . . . Sammy Barnes
Secretary . . . . . Jimmy Parrish
Treasurer . . . . . Rita Duke
Chaplain . . . . . Mamie Harrell
Sponsor . . . . . Mrs. Duke

FRESHMEN

Sammy Barnes
Mildred Bittle
Brenda Bond

Barbara Boyette
Cecil Carr
Brenda Chappell

Barbara Darden
Mae Darden

FRESHMEN

Minnie Lou Darden
Becky Daughtery
Rita Duke
Freddie Fanny

Carolyn Glover
Loyd Gray
Robert Gray
Mamie Harrell

Clay Holland
Elmeretta Holland
Barry Kincaid
Barbara Lowe

Lawrie Miller
Faye Nelms
Brenda Owens
Jimmy Parrish

Linn Pearce
Alton Price
Richard Saunders
Faye Spence

Ralph Tinkham
Don Vaughan
Melvin Warren

THETAMORES OFFICERS

President - Don Carter
Vice-President - Bobby Gates
Treasurer - Kay Young
Secretary - Mary Ann Barnes
Chaplain - Ivan Bailey
Sponsor - Mrs. Jones

Charlotte Sue Ayers
Ivan Bailey
Mary Ann Barnes
Johnny Boone
Dale Butler
Don Carter

Earl H. Collins
Peggy Jean Copeland
Jean Cross
James Darden
Jean Carol Darden
Dennie Duke

Mary Linda Duke
Trudy Fowler
Bobby Gates
Mary Alice George
George Harcum
Judy Holland

Martha Ann Holland
S. J. Holland
Thomas Holland
Bobby Howell
Jack Johnson
Wade Johnson

Molly Jones
Louise Kitchen
Linda Faye Lewis
Paige March
Melvin McClenney
Mary E. Norfleet

Billy Poteat
Mary Dixon Rawls
Marilyn Saunders
Raymond Smith
Shirley Smith
Nancy Cole Thomas

Loren P. Waldo
Vernon D. Warren
Kay Young

THETAMORES OFFICERS

President - Martha Hanna
Vice-President - Randy Carter
Treasurer - Judy Byrd
Secretary - Sally Sue Smith
Chaplain - Delaney Glover
Sponsor - Mrs. Burrus

Judith Ann Baggett
Lonnie Bess
Bobby Buck
Judy Byrd
Peggy Carter
Randy Carter

Charles Chandler
Judith Ann Corbitt
Dorothy Crutchlow
Joan Doughtie
Donald Terry Drew
George Duke

Annie Sue Everett
Bernice Gardner
Delaney Glover
Martha Hanna
Nancy Hines
Edward Hobbs

Peggy Holland
Jimmy Howell
Ted Howell
Odell Jernigan
Mamie Kitchen
John Henry Lewis

Barbara Faye McClenny
Wayne McFatter
Jonnie Phelps
Charles Phillips
Jerry Riddick
Linda Kay Roberts

Jerry Scott
Charles Small
Sally Sue Smith
Kathy Starling
Randolph Thomas Jr.
Charles Warren

Jessie Weaver III
Robert Melvin Wilkins
Ella Sue Wood

Sue Crutchlow

Jerry Cutchin

Diane Fulgham

Joseph Gardner

HONOR GRADUATES

Priscilla Harrell

Eleanor Powell

Emmett Saunders

Ronnie White

THETAMORES OFFICERS

President - Martha Hanna
Vice-President - Randy Carter
Treasurer - Judy Byrd
Secretary - Sally Sue Smith
Chaplain - Delaney Glover
Sponsor - Mrs. Burrus

Judith Ann Baggett
Lonnie Bess
Bobby Buck
Judy Byrd
Peggy Carter
Randy Carter

Charles Chandler
Judith Ann Corbitt
Dorothy Crutchlow
Joan Doughtie
Donald Terry Drew
George Duke

Annie Sue Everett
Bernice Gardner
Delaney Glover
Martha Hanna
Nancy Hines
Edward Hobbs

Peggy Holland
Jimmy Howell
Ted Howell
Odell Jernigan
Mamie Kitchen
John Henry Lewis

Barbara Faye McClenny
Wayne McFatter
Jonnie Phelps
Charles Phillips
Jerry Riddick
Linda Kay Roberts

Jerry Scott
Charles Small
Sally Sue Smith
Kathy Starling
Randolph Thomas Jr.
Charles Warren

Jessie Weaver III
Robert Melvin Wilkins
Ella Sue Wood

HONOR GRADUATES

Sue Crutchlow

Jerry Cutchin

Diane Fulgham

Joseph Gardner

Priscilla Harrell

Eleanor Powell

Emmett Saunders

Ronnie White

Activities

FUTURE FARMERS OF AMERICA
FUTURE HOMEMAKERS
OF
AMERICA
B
ACHIEVEMENT
CHARACTER
LEADERSHIP

President
Eleanor Powell

Vice President
Don Howell

Secretary-Treasurer
Betty White

Principal
Mr. Wheeler

Sponsor
Mrs. Carr

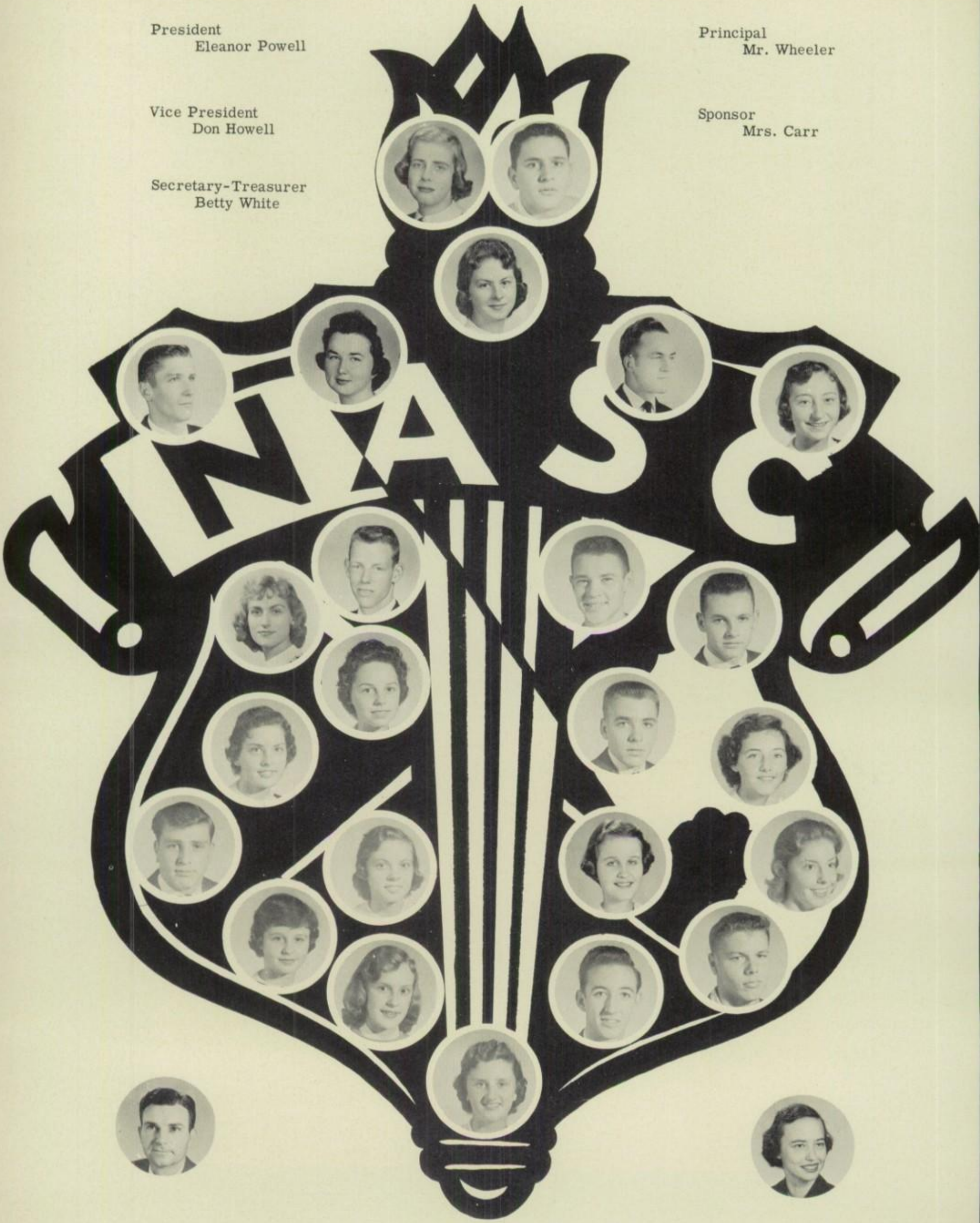

BETA CLUB

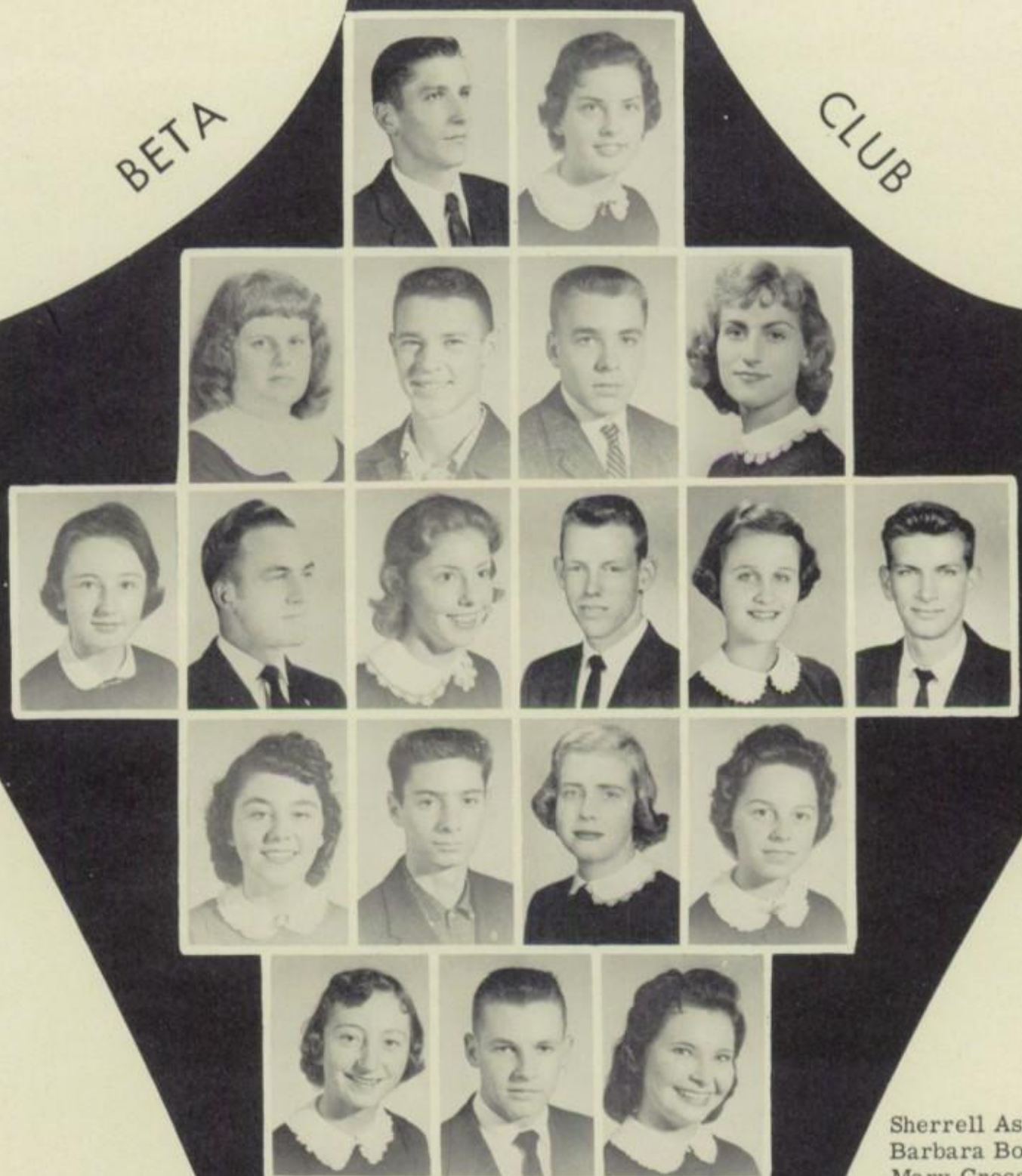

OFFICERS

President-Jerry Cutchin
V. Pres.-Elizabeth Ann Felton
Secretary-Diane Fulgham
Treasurer-Frank Holland
Sponsor-Mrs. K. B. Haslett

Sherrell Aston
Barbara Boone
Mary Cross Brittle
Sue Crutchlow
Jerry Cutchin
Elizabeth Ann Felton
Diane Fulgham
Gail Gardner
Joseph Gardner
Judy Griffin
Lurania Hanna
Priscilla Harrell
Frank Holland
Sandra Johnston
Eleanor Powell
Emmit Rawls
Bonnie Rountree
Emmett Saunders
Ernest Vaughan
Ronnie White
Eva Sue Wright

FUTURE FARMERS OF AMERICA

President
Joseph Gardner
Vice President
Frankie Holland
Secretary
Robert Byrd

Treasurer
Jerry Harcum
Reporter
Morris Glover
Sentinel
Billy Piland

Advisor - S. J. Felton

F.H.A.

OFFICERS

President - Betty Wright
Vice President - Mary Frances Gray
Secretary - Pat Glover
Treasurer - Mary Agnes Jernigan
Historian - Sandra Holland
Reporters - Bonnie Rountree
Louise Heath
Song Leaders - Barbara Wright
Virginia Rogers
Sponsor - Mrs. Phelps

Gayle Gardner
Randolph Walters
Bonnie Rountree
Elizabeth Ann Felton

Ernest Vaughan
Page Rogers
Mary Cross Brittle
Ralph Mizelle

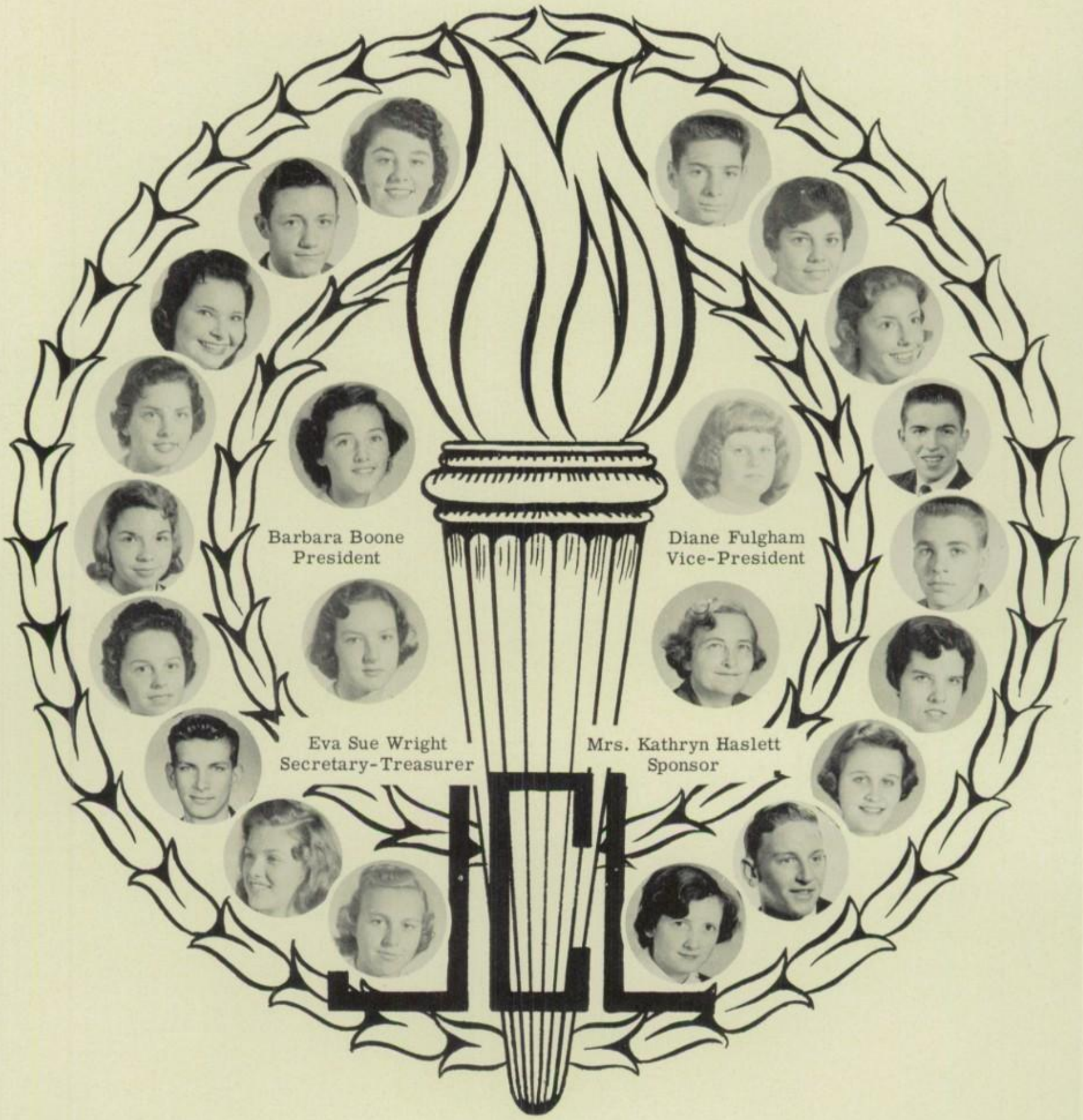

Joyce Ousley
Sandra Johnston
Ronnie White
Joyce Whitehead
Shirley Carr

Sherrell Aston
Mary Beck
Lurania Hanna
Jerry Byrd
Dawn Butler

Walter

Cecelia

Mary Lee

Freddie

Mary Cross

Chuck

Jerry

Sue

Mary

Brenda

Ann

Gail

Phyllis

Priscilla

Elizabeth Anne
President

Mrs. Piland
Sponsor

Judy

Winston

Sandy
Vice President

Barbara
Secretary

Don

Wayne
Treasurer

Alan

Eva

Carroll

Rita

Lucy Jean
Ernest

Ralph

Billy

Sam

FRENCH CLUB

Bert

Wilson

Betty

Lynda

HIGH SCHOOL CHORAL CLUB

OFFICERS

Jerry Byrd, Vice-Pres.

Mary C. Brittle, Pres.

Sandra Johnston, Sec.

Mrs. Pickard, Instructor

Lurania Hanna, Treas.

Betty Hedgebeth

Judy Oliver

Librarians

Gail Gardner, Acc.

Dutch Dollies

Hollandaires

JUNIOR CHORAL CLUBS

CHRISTMAS PROGRAM

Eighth Grade Girls

Sixth Grade Boys

Sixth Grade Girls

Manger Scene

Sixth Grade Boys

Betty White, Chief-of-Staff

LIBRARY STAFF

CIRCULATION
- Betty Jean Wright
- Helen Holland
- Judy Brown

REPAIR DEPARTMENT
- Ralph Mizelle
- Don Parks
- Billy Compbell
- Wayne Turner

CHARGING DESK
- Sandra Holland
- Joyce Whitehead
- Cecelia Ayers
- Barbara Wright
- Eva Jones
- Lurania Hanna
- Winston Holland

Katheryn Haslett
Librarian

Athletics

Britton

Jimmy Griffin

Joe Byrum

Frankie Holland

Wayne Turner

Dail Simons

Holland	46	Chuckatuck	13
Holland	7	Franklin	14
Holland	27	Windsor	0
Holland	20	Central	14

Holland	6	Smithfield	6
Holland	12	Southampton	36
Holland	6	Va. Beach	48
Holland	47	Whalleyville	6

Coach Pruden and Co-Captains Byrd and Cutchins

Number	Name	Position	Number	Name	Position
26	W. Turner	RE	28	C. Cottle	T
17	J. Griffin	LG	29	W. Stephenson	T
10	P. Britton	TB	6	R. Walters	T
12	S. Lee	WB	8	M. Wright	G
1	S. Aston	QB	9	W. Allison	G
20	J. Cutchin	LE	33	M. Warren	C
30	J. Byrd	RT	22	E. Saunders	E
31	R. T. White	C	3	R. Weaver	QB
7	J. Byrum	LT	23	J. Babb	E
16	D. Simons	RG	27	B. Campbell	T
18	C. Carr	G	2	C. Miles	QB
14	J. Dollar	HB	25	M. McFatter	T
21	F. Copeland	E	11	F. Holland	HB
19	D. Boone	G	15	J. Winborne	*HB
32	E. Rawls	C	13	N. Aston	*HB

Coach — Tom Pruden
Managers — Don Vaughan
Ralph Mizelle*

*Not shown in picture

GIRLS' BASKETBALL SQUAD

Manager - Powell

Coach - Phelts

GUARDS

Mary Frances Gray
Shirley Carr
Mary C. Brittle
Eva Sue Wright
Lettie Howell
Anne Raye Taylor
Faye Nelms

FORWARDS

Sue Crutchlow
Barbara Wright
Anne Fulgham
Judy Brown
Lurania Hanna
Betty Hedgebeth
Shirley Simmons

Barbara Wright

Sue Crutchlow

Anne Fulgham

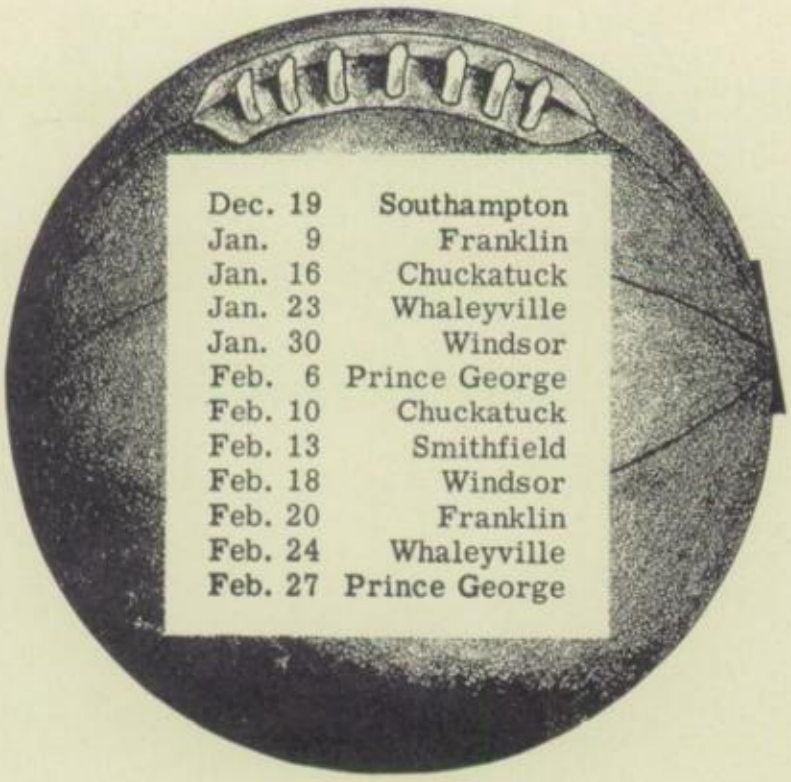

Dec. 19	Southampton
Jan. 9	Franklin
Jan. 16	Chuckatuck
Jan. 23	Whaleyville
Jan. 30	Windsor
Feb. 6	Prince George
Feb. 10	Chuckatuck
Feb. 13	Smithfield
Feb. 18	Windsor
Feb. 20	Franklin
Feb. 24	Whaleyville
Feb. 27	Prince George

Mary Cross Brittle

Mary Frances Gray

Shirley Carr

Chuck Carr	Guard
John Dollar	Forward
*Emmett Saunders	Guard
*Joseph Gardner	Forward
Wayne Turner	Forward
Pete Britton	Guard
Ralph Mizelle	Guard
Billy Campbell	Forward
Joe Byrum	Guard
R. T. White	Center
Freddie Brew	Forward
Don Howell	Center
Billy Wray	Forward
Johnnie Babb	Center

Managers Roy Weaver
Joe Brown

Coach Tom Pruden

Not Shown
Clay Holland Guard

*Co-captains

Emmett Saunders

Joseph Gardner

Wayne Turner

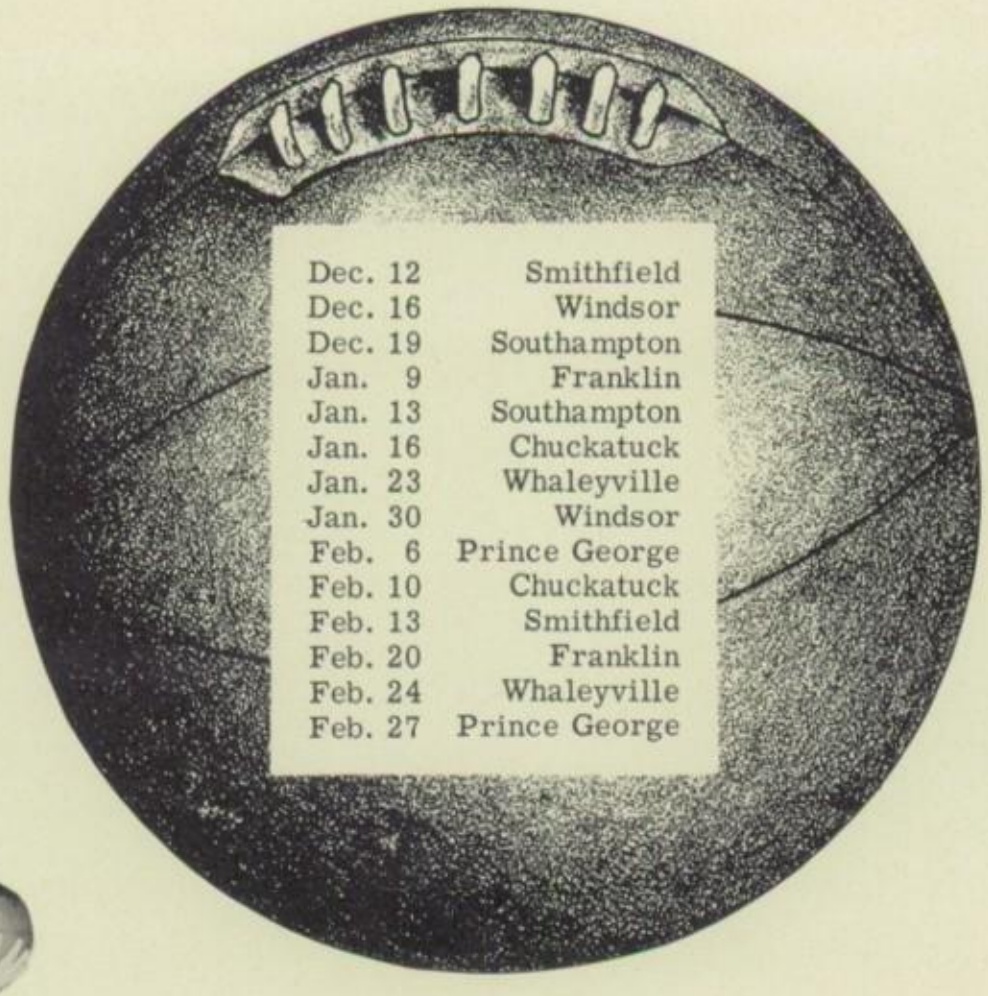

Dec. 12	Smithfield
Dec. 16	Windsor
Dec. 19	Southampton
Jan. 9	Franklin
Jan. 13	Southampton
Jan. 16	Chuckatuck
Jan. 23	Whaleyville
Jan. 30	Windsor
Feb. 6	Prince George
Feb. 10	Chuckatuck
Feb. 13	Smithfield
Feb. 20	Franklin
Feb. 24	Whaleyville
Feb. 27	Prince George

John Dollar

Pete Britton

R. T. White

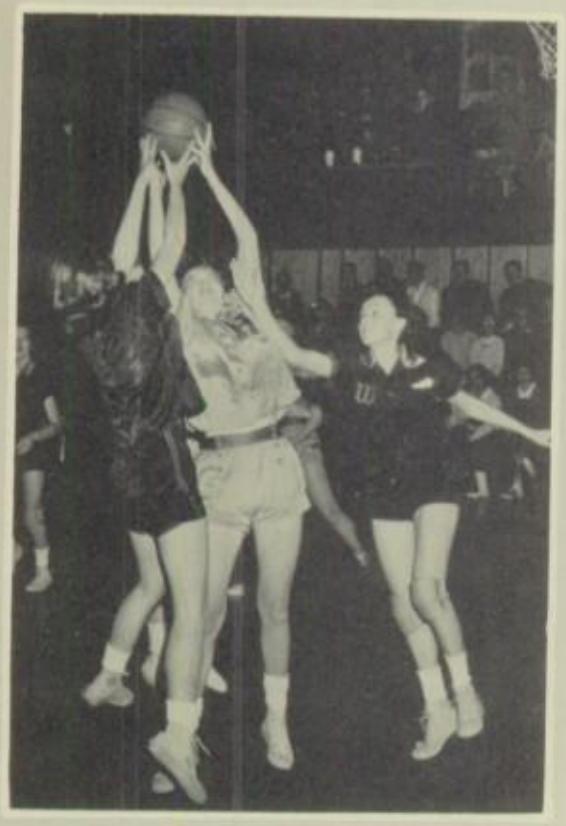

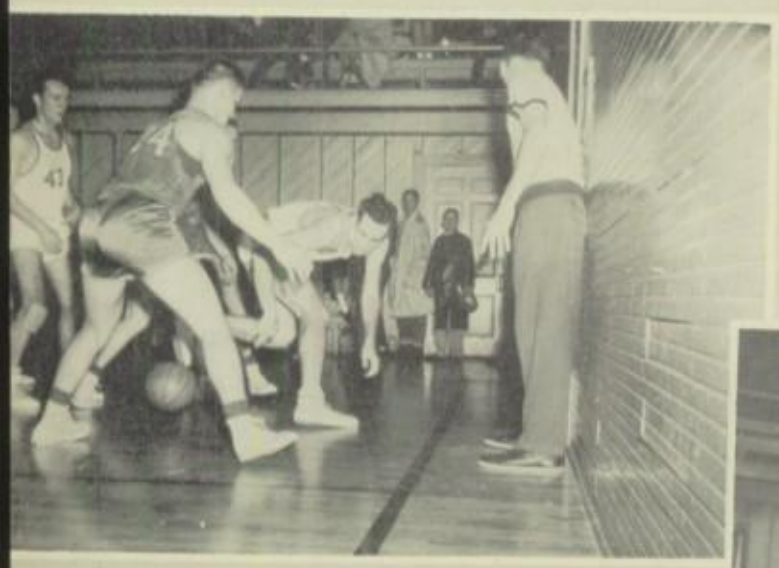

ELEMENTARY FACULTY

Mrs. Irene Cudlipp
Elementary Supervisor

Mrs. Flossie Piland
Seventh Grade

Mrs. Marion Dean
Seventh Grade

Mrs Doris H. Williams
Sixth Grade

Mrs. Carrie T. Hanna
Sixth Grade

Mrs. Juanita Speight
Sixth Grade

Mrs. Grace Holland
Fifth Grade

Mrs. Mary Sue Miller
Fifth Grade

Mrs. Lucy Taylor
Fifth Grade

Mrs. Clyde G. Johnson
Fourth Grade

Mrs. Olia Wise Green
Fourth Grade

Miss Flossie Winborne
Third Grade

Mrs. Mary B. Luke
Third Grade

Mrs. Marie Taylor
Second Grade

Mrs. Carolyn Jones
Second Grade

Mrs. Jean Claud
Second Grade

Miss Nell Hatrell
First Grade

Mrs. Pearl Twyne
First Grade

Mrs. Barbara Gram
First Grade

7th GRADES

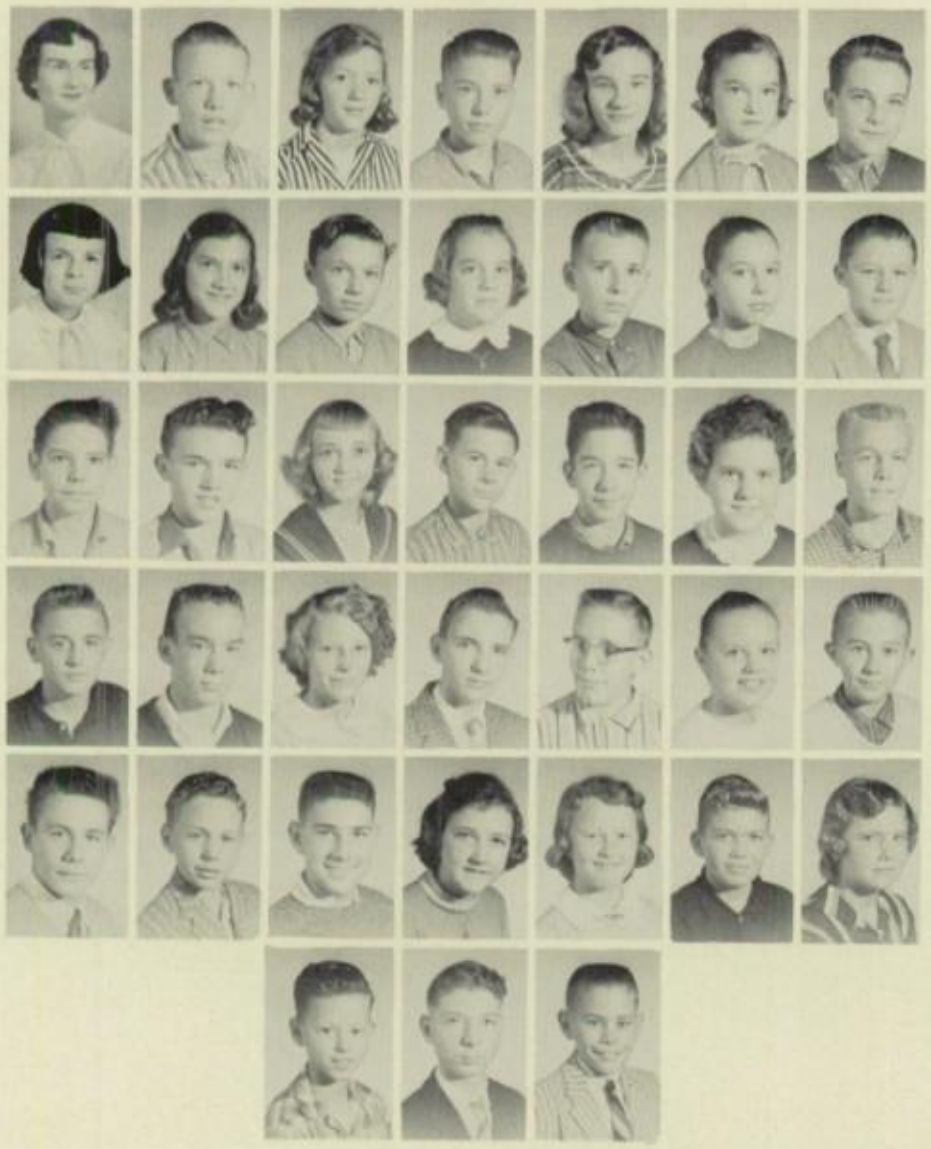

Mrs. Dean, C. C. Barden,
Evelyn Boyette, Edwin Brittle,
Bernice Britton, Carolyn Byrd,
Wayne Byrd

Joyce Byrum, Judy Cutchin,
Eddie Deer, Penny Dollar,
Charles Evans, Nancy Gardner,
Danny Glover

Andy Griffin, Jesse Harcum,
Antionette Holland, Jerry Holland,
Ricky Holland, Rosemary Holland,
Carlton Johnson

Lloyd Johnson, Gary Jordan,
Marjorie Lewis, J. A. Lilley,
George Martin, Virginia McFatter,
Steve Piland

Thomas Price, Wayne Robertson,
Hal Rogers, Louise Spence,
Sue Warren, Gary Waters,
Judy Weaver

Joe R. White, Jackie Wright,
Bobby Young

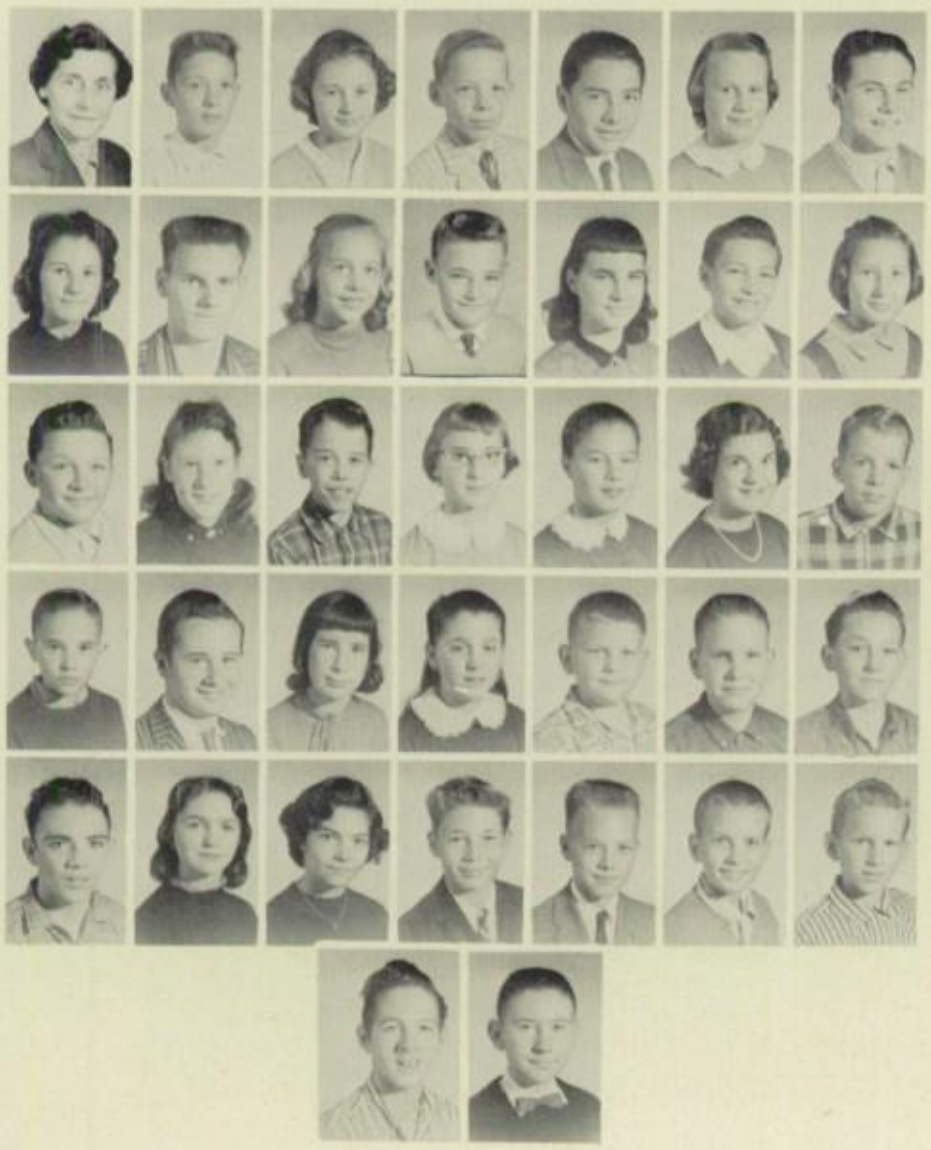

Mrs. Piland, Fred Allison,
Peggy Askew, Randy Bess,
Raymond Boone, Page Britton,
Waylon Britton

Ginelle Byrum, Tommy Byrum,
Linda Carr, Russell Doughtrey,
Faye Dunlow, Anthony Evans,
Patricia Gates

Joe Griffin, Marie Harrell,
Linwood Hedgepeth, Mollie Hollan
Sandra Holland, Jeanette Howell,
Robert Johnson

Jim Jones, Bobby March,
Judy McClenny, Polly Miller,
Woody Pierce, John Powell,
William Rhodes

Richard Rodgers, Geraldine Rose,
La Royce Strickland, Jimmy Stutz,
Colin White, Joe White,
Randy Whitehead

Harry Winborne, Billy Winslow

6th GRADES

Mrs. Hanna, Danny Adams,
Challis Bailey, Cynthia Baines,
Winnie Barnes, Marjorie Byrum,
Peggy Casper, Dorothy Clutterbuck

Kathryn Collins, Linwood Cutchin,
Steve Davidson, Judy Ann Davis,
Linda Lou Eure, Tommy Griffin,
Mickey Griggs, Jean Hallock

Shelia Joyner, Joe Lankford,
Dixie Lee, Ellen Morris,
Billy Nickols, Brenda Queen,
Morris Robertson, Al Rose

Ola Silverthorne, Carolyn Spence,
Tommy Stutz, Cecil Walker,
Billy Wells, Fay Wright

Mrs. Speight, Louise Blanchard,
Linda Faye Carr, Rudy Chandler,
Diane Cones, Tommy Cross,
Linda Mae Darden, Byrant DeJarnette

Jean Dunn, Harrell Ellis,
George Fowler, Peggy Grady,
Evelyn Heath, Eddie Holland,
Elvers Holland, Jack Holland

Kathryn Lassiter, William Mobley,
La Verne Morris, Janice Pierce,
Wayne Reynolds, Moody Smith,
James Snipes, Danny Squires

Betty Tomlin, Roger Vann,
Jeanette Vincent, Raymond Winborne

Mrs. Williams, Steve Allison,
Mary Lois Barden, Bobby Bishop,
Paige Byrd, Brenda Councill,
Johnny Curl, Sandra Darden

Hunter Daughtrey, Jimmy Duke,
Thomas Ellis, Maggie Everette,
Phyllis Fanney, Melvin Fowler,
Ellen Holland, Ryland Holland

Robert Jernigan, Gloria Johnson,
Patsy Oliver, Wallace Overby,
Edith Rawls, Irene Saunders,
Lewis Smith, Mary Swanner

Russell Turner, Billy Vick,
Ernest Whitfield, Joyce Winborne,
Judith Winborne, Royce Winborne

FIFTH GRADES

Mrs. Grace B. Holland, Carolyn Barden
Marvin Barnes, Carolyn Brownd
David Buck, Betty Jane Carpenter
Betty Jean Christley, Rita Drew

James C. Duke, Lily Lee Dundlow
Richard Forrester, Jr., Joan Fowler
Linda Harrell, Darrell Hedgebeth
Bert Holland, Elnora Holland

Rawles Jones, Avis Jordan
Don Kindel, Ray McFatter
Clifton Mobley, Debbie Nelms
Rickey Parker, Lindsay Poteat

Wade Roper, Joe Rose
Willie Rose, Linda Spence
Donna Stamatas, Harry Taplin
Stephen Wellons, Ruth Ann Wells

Mrs. Lucy V. Taylor, Jimmy Beale
Jettie Boswell, Judy Buck
Paul Burchett, Jr., Linda Crumpler
Linda Duck, Tommy Duke

Sharon Everett, Mary Elizabeth George
Raymond Griggs, Lindwood Harrell, Jr.
Ann Holland, Betty Rose Holland
Louise Holland, Phil Holland

James Johnson, Vickie Johnson
Carolyn Jones, Johnny Kitchen
Roger Leavister, David Martin
Jimmy Oliver, Bobby Peterson

Doris Pierce, Gilbert Price
Frank Roberts, Wayne Stancell
James Eddy Turner, Elton Ray Vick
Linda Kay Ward, Ronald White

Mrs. Mary S. Miller, Jesse Barnes
Joe Boone, Betty Byrum
Bobby Byrum, James Casper
Loraine Dier, Joanne Dunlow

Anne Eure, Tressa Griffin
Curtis Lee Harrell, Kathy Hildebrand
Mary L. Holland, Tony Holland
Joy Johnson, Arthur Kindell

John M. Lewis, Ricky McMurtrey
Terry Oliver, George Thomas Powell
Ronnie Pulley, Susan Rawls
Francis Roberts, Wayne Roberts

David Rose, Virginia Small
Vivian Ann Snipes, Joe Earl Starling
Morris Turner, Rex Walker
Larry Waters, Anne Williams

FOURTH GRADES

Mrs. Olia Wise Green, Nelson Barden
Wilson Barnes, Katherine Boone
Carol Boush, Danny Boyce

Larry Boyette, Tommy Byrd
Elizabeth Carpenter, Joe Casper
Billy Copeland, Carolyn Copeland

Wayne Cutchin, Stuart Davis
David Dier, Elaine Dillion
Hillary Eure, Terry Ann Eure

Paulette Fowler, Larry Goodman
Bobby Harris, Kenneth Johnson
Mary Elizabeth Jones, W. E. Nelms

Terry L. Overby, Rodman Phelps
Gerald Reynolds, Charla Rhodes
J. E. Robertson, David Taplin

Morrison Underwood, Lyman Ray Vincent
Glenda Walker, Nancy M. Wells
Wayne Williams, Donald Worrell

Mrs. Clyde Johnson, Tommy Ashley
Arthur Baggett, Faye Bailey
Jack Baker, Harriett Boone
Margaret Boyette

James Rodger Byrum, Jerry Creech
G. G. Darden, Elmer Darden
Lynn Duke, Jimmy Evans
Penny Fanny

Jack Holland, Kathryn Holland
Robert Holland, Douglas Horton
Jarvis Howell, Alma Jernigan
Ray Jernigan

Robert Kindel, Lizzie Kitchen
Catherine O'Grady, Ricky Piland
Ronald Piland, Carolyn Roberts
Willie Roberts

Yvonne Roberts, Charles Saunders
Rollins Silverthorne, Candace Smith
Rosemary Simpson, Woody Stutz
William Turner

Larry Ward, Joe Wiggins
Janice Wilkins, Patsy Worrell

THIRD GRADES

Mrs. Mary B. Luke, Patricia Bangley, Gary Blanchard, Marion Blythe, Ronnie Boone, Sharon Boyd, Joey Bradshaw

Ralph Branchard, Kyle Brantley, Alice Byrum, Mack Byrum, Morgan Carr, Jimmy Cross, Bobby Duke

Joyce Ellis, Roland Ellis, Kenna Garren, Warner Harrison, Jimmy Holland, Sharon Holland, Glenn Johnson

Ella Kitchen, Jesse Lee, Barbara Mays, Sandra McMurtrey, Jo Ann Nixon, Gail Outland, Betty Jo Pope

John Quidley, Jo Lynn Robinson, Gloria Rollins, Lois Scott, Richard Smith, Ronnie Snipes, Carlton Strickland

James Twyne, Joyce Vann, Susan Wellons, Brenda Wells, Ruth Williams

Miss Flossie Winborne, Howard Barnes, Linda Bess, Bobby Boone, George Boswell, Cliff Brinkley, Larry Britton

Christine Burton, Sue Campbell, Gil Cowing, Bobby Davidson, Claudia Eure, Steve Fowler, Carl Hildebrand

Dorothy Nell Holland, Roy Jones, Shirley Joyner, Bonnie Kindel, Patricia Kindel, David Leavister, Connie Lynch

Edward Mackey, Virgie McClenny, Danny Miles, Gary Milteer, Nancy Morris, Townsend Norfleet, Susan Oliver

Sue Poteat, Tommy Queen, Shirley Rhodes, Linda Lou Smith, Donna Ward, Patricia Waters, Betty West

Carol Williams, Richard Williams, Vivian Winborne, Bob Woolridge

SECOND GRADES

Mrs. Jean Claud, Jean Bishop,
Regina Boswell, Sandra Bradshaw,
Kenneth Bunch, Patricia Byrd,
Wayne Byrum, Gay Campbell

Cecil Lee Carr, Lee Coldiron,
Benjamin Copeland, Tommy Dundlow,
Tommy Dunn, Hubert Eason,
Sylvia Hamilton, Dale Holland

Frances Holland, Debbie Holland,
Randy Holland, Cathy Johnson,
Jerry Johnson, Michael Journigan,
Joyce Outland, Joe Padgett

Cathy Parker, Mary Pierce,
Garry Rogers, Janet Sterling,
Annie Turner, Nancy Vick

Mrs. Carolyn Jones, Robert Ashburn,
Nancy Baker, Irene Bailey,
Patricia Byrd, Carroll Carr, Jr.,
Joseph Carter, Michael Cummings

Joyce Darden, Susan Davis,
Jerolene DeBenedictis, John Duck,
Dan Eure, Timothy Fowler,
Wayne Goodman, Jo Anne Harrell

Joyce Harris, Carey Holland,
Philip Johnson, Donna Jones,
Shelton Jones, Iris Jordan,
Johnnie Mobley, Cathy Sue Oliver

Amelia Piland, Sylvia Ann Powell,
Nancy Quarles, Ronald Robertson,
Aubrey Rose, Douglas Rose,
Robert Stevenson, Irma Underwood

Peggy Vick, John Jolly Waldo,
Dennis Whitfield, Dennis Wright

Mrs. Marie Taylor, John Ashley,
Teddy Baggett, Linda Ballard,
Sylvia Barnes, Patricia DeBenidictis,
Jesse Blythe, Wayne Courtney

Mark Davidson, Herman Duke,
Charles Fowler, Michael Gardner,
Bob Grady, James Hallock,
Janet Harrell, Sara Harrell

Timothy Harris, Chris Jones,
Fannie Jones, Russell Jones,
Sherrill Klages, Bobby Ley,
Jane Martin, Linda Mizelle

Wayne Mumford, Frank Overton,
Jimmy Powell, Patricia Raiford,
Sue Raiford, Michael Reedy,
Larry Rodgers, Debby Stamatas

Connie Warren, Kenneth Waters

FIRST GRADES

Mrs. Gram, Tommy Barlow,
Patricia Bishop, Dennis Ray Buck,
Carole Byrum, Adele Carr,
John Casper

Ronald Crumpler, Joan Duke,
John Henry Dundlow, Johnny Ray Ellis,
Joan Eubank, Brenda Gardner,
Debbie Ann Harrell

Kathy Hedgebeth, Robert Holland,
Charles Kincaid, Linda Lewis,
Michael Milteer, Pamela Poteat,
Rickie Rhodes

George Smith, Betty Strickland,
Randy Turner, Judy Wood,
Walter Lee Worrell

Miss Harrell, Jane Barnes,
Linda Barnes, W. C. Boone,
Emmett Boyette, Belinda Byrd,
Sandra Carpenter, Randy Copeland

Yvonne Cutchin, Joe Darden,
Bob Davies, Winnie Edwards,
Curtis Forbes, Glenda Hendricks,
Garry Holland, Larry Holland

Kenneth Johnson, Angela Joyner,
Johnnie Kindel, Larry Lewis,
Bobby Meador, Patte O'Brien,
Faye Rose, Bracy Smith

Bonnie Sue Squires, David Underwood,
Wayne Warren, Kenneth Wiggins,
Jean Williams, Wayne Wilkins,
Stewart Winborne

Mrs. Twyne, Brenda Jean Adams,
Jimmy Barden, M. R. Blanchard, Jr.,
Wayne Blanchard, Larry Byrum,
Linda Campbell

Ronnie Curl, Dennis Darden,
Janet Daughtrey, Hunter Fanney,
Marion Harrell, Linda Harris,
Burrell Holland

Johnny Holland, Nita Jones,
Steve Lassiter, Jowel Mobley,
Nancy Nixon, Chuck Owens,
Carole Rose

Billy Rountree, Garry Spence,
Larry Spence, Mary Walker,
Mike Williams, Jimmy Wright

CAFETERIA STAFF

Front Row: Mrs. Howell, Mrs. Weaver, Mrs. Doughtie; Back Row: Mrs. Holland, Miss Stella Carter, Mrs. Byrd, Mrs. White.

BUS MECHANIC

Mr. Willie Winborne

BUS DRIVERS

Front Row: Mr. Davidson, Jerry Byrd, Jerry Harcum, Frankie Holland, Robert Byrd, Ben Lewis; Back Row: Mrs. Howell, Mrs. Harrell, Mrs. Davidson, Mrs. Weaver, Wesley Moore, Sr., Mr. Wilkins.

1. "April Love"
2. "Now, people-"
3. See the Birdie
4. Ole Elvis
5. Two by two
6. Me and my big mouth
7. Greene to the rescue
8. Gimme that ticket
9. Silly Sophs
10. English III
11. Carmen in Shorts
12. Dixie
13. Just Peggy
14. Stuck-ups
15. Jerry enjoys his work
16. Ronnie gets Max
17. The usual
18. Everlovin' Seniors
19. What homework?
20. "Yakety-Yak"

THOMAS R. JONES

All Types of Insurance

Holland, Virginia

Compliments of

SAUNDERS & STRICKLAND BUILDING COMPANY, INC.

Residential Builders

Phone 6301

Suffolk Virginia

L.S. BURTON

Operates

Real Estate

Rental Office

Burton's Cut-Rate

Brunswick Barber Shop

Brunswick Beauty Shop

Beverly's Beauty Shop

Compliments of

THOMAS J. LIPTON, INC.

SUFFOLK, VIRGINIA

Compliments of

ST. REGIS COMPANY

Franklin Virginia

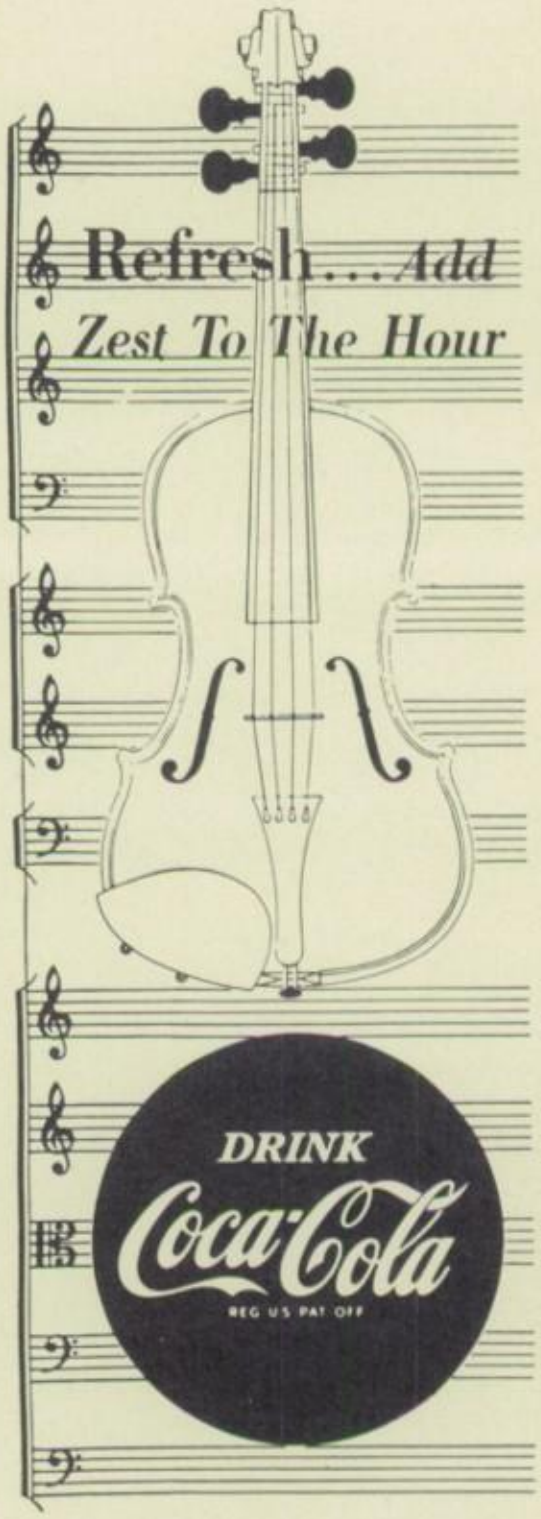

SUFFOLK
COCA-COLA BOTTLING WORKS

JONES-HAYES CO.

Fine Quality Clothing

Franklin, Virginia

ROSE BROTHERS

JEWELERS

Main Street

Franklin Virginia

FRANKLIN AUTO SUPPLY CO.

Automotive Parts
Supplies
Equipment
Poulan Chain Saws

Phones LO 2-4183 & 2-4182
217 E. Second Avenue
Franklin, Virginia

PEEBLES DEPT. STORE, INC.

Franklin Virginia

THEO. K. HANN & SON

Manufacturers and Dealers in
Peach, Truck, Hamper Baskets
Covers and Also Lumber

Mrs. Austin Hann
Representative

Franklin Virginia

Compliments of

VAUGHAN & CO., BANKERS

Established 1886

Member Federal Deposit
Insurance Corp.

Franklin Virginia

Two Leading Furniture
Stores To Select From:

THORNTON LIVESAY, INC.

223 N. Main St.

THORNTON LIVESAY EXCHANGE

205 S. Main St.

Franklin Virginia

YOUNG MEN'S SHOP

111 West Washington Street

Suffolk, Virginia

SPIVEY WELDING COMPANY

Boiler Makers
Lawn Mower Service
General Repair and Millwork
Our Specialty

Phone 2741
East Washington & Halifax Streets
Suffolk, Virginia

Compliments of

WAVERLY N. HOLLAND

Holland Virginia

REID'S SHELL SERVICE

Gas & Fuel Oil

Holland, Virginia

FARMERS BANK OF HOLLAND

Member Federal Deposit
Insurance Corporation

Holland Virginia

Style-Mart Suits

HOLLAND-JONES CO.

Champ Hats Rand Shoes

Holland, Virginia

Compliments of

SIDEWALK MARKET

Suffolk Virginia

Compliments of

WILKINS GROCERY

Phone Suffolk 3771

Holland Road

THE VIRGINIAN DRUG STORE

Prescription Specialists

Dial Lo 2-3460

Franklin Virginia

For Complete News Coverage

Of Suffolk, Holland

and the surrounding county

read the

SUFFOLK NEWS-HERALD

B. F. GOODRICH STORE

139 E. Wash. St.

"A Tire for every rolling Wheel"

KELVINATOR HOME APPLIANCES

Phone 6321

Suffolk Virginia

Business Phone 6281
Residence Phone 4677

BILL JOHNSON'S MUSIC SHOP

Band Instruments-String Instruments
Accessories

135 S. Main Street

Suffolk Virginia

MASTER CLEANERS

Rug and Fur Cleaning
Storage - Laundry

Phone 2800
700 East Washington Street

Suffolk Virginia

Compliments of

J. C. PENNY CO.

150 N. Main St.

"Always first quality"

Suffolk Virginia

THORNTON FURNITURE

"For 27 Years Known as
Jaffe Furniture"

Suffolk's Largest Selections

Suffolk Virginia

**CARTER & SONS
FURNITURE CO.**

South Main Street

Suffolk and Franklin, Virginia

TADLOCK TIRE SERVICE

Tire Recapping
Accessories

"24 Hour Wrecker Service"

Kimberly Box 426
Suffolk Virginia

Compliments of

DR. DARDEN W. JONES

Compliments of

W. N. DICKINSON COMPANY

Quality Block
Masonry Supplies

Phone 9133

Suffolk Virginia

LEGGETT'S DEPARTMENT STORE

Franklin's Largest Department Store

Franklin, Virginia

Compliments of

A FRIEND

DRAKE & CUTCHINS
TIRE RECAPPERS

Goodyear Tire Sales and Service

RIVERVIEW AMOCO SERVICE

Phone 9001

811 W. Constance Road

Friendly and Courteous Service

PANTON & LACKLAND CO., INC.

Sporting Goods & Toys

RECORD SHOP

LOgan 2-4578

Franklin Virginia

McCLENNY
FARM MACHINERY COMPANY

P. O. Box 388

On The New Norfolk Highway

Suffolk Virginia

BELAIR CHEVROLET COMPANY

Suffolk, Virginia

WARREN'S MARKET

Groceries, Meats and Gas

R. F. D. 3

Suffolk Virginia

SUFFOLK MOTOR COMPANY

BUICK-PONTIAC-VAUXHALL-GMC Trucks

Used Cars
Sales and Service

Dial 9948
245 W. Washington Street
Suffolk Virginia

JOHNSON'S AUTO SERVICE

GENERAL REPAIR
Cars, Trucks and Tractors

Phone 8022
Holland Road

BUCK OFFICE EQUIPMENT CO.

Remington Rand Typewriters

Adding Machines and
Printing Calculators

Sales & Service
Phone 3663
Suffolk Virginia

Compliments of

HOLLAND'S GROCERY

Route 3
Suffolk
Phone 5462

PEARCE'S
LIVESTOCK & SUPPLY CO.

Buyer and Seller of
Cattle and Hogs--Feed and Grain

Holland Virginia

HILLSDALE MARKET

Located on Route 58
Holland & Turlington Rd.
Intersection

Phone 9384 for Delivery Service

Compliments of

BYRUM HARDWARE COMPANY

Gift Department

Suffolk Virginia

Compliments of

J. D. KRESS, VETERINARIAN

BURTON FURNITURE CO., INC.

"Suffolk's Exchange Furniture Store"

202-06 E. Washington St.
Phone 5841

Suffolk Virginia

"Flower's Are the Beauty of
Our Business"

PINNER'S FLOWER SHOP

J. Webb Pinner, Jr. Owner

606 West Washington St.
Phone 6553
Suffolk, Virginia

Compliments of

PIERCE TIRE CO.

Suffolk Virginia

SPIVEY MOTOR SALES

STUDEBAKER & PACKARD

Telephone 5851
P. O. Box 857
Elephants Fork
Suffolk, Virginia

S. LEVY AND SONS

Clothing and Furnishings
Man and Boy

173-177 E. Wash. St.

Suffolk Virginia

J. T. JONES AND SONS

Grocery Department

Holland, Virginia

Rubber Products by
B. F. Goodrich Co.

Chemical Products by
The Dow Chemical Co.

Distributed By

PRETLOW AND COMPANY, INC.

Franklin Virginia

hobbs Clothiers
118 Washington Square
SUFFOLK, VIRGINIA

BRISTOW INSURANCE CORP.

Since 1913 Phone Lo 2-3182

"Our Patrons Sleep Well"

Franklin Virginia

Compliments of

OWEN & COMPANY

G. H. STEINHARDT & CO., INC.

Hardware-Sporting
Equipment
DuPont Paint
Household Appliances

Main St.
Phone Lo 2-3385

Franklin Virginia

Compliments of

DIXIE GUANO COMPANY

Suffolk Virginia

RUSSELL & HOLMES

Franklin and Suffolk

SUFFOLK QUALITY CLEANERS

Custom Shirt Laundry
Deluxe Cleaning Service

807 West Washington St.
Dial 9441
Suffolk, Virginia

Compliments of

C. W. HOWELL & SON

Holland, Virginia

BARR BROTHERS

Friendly Jeweler
We specialize in fine Diamonds
and all Nationally advertised
Watches.
N. Main Street
Phone 3260
Suffolk, Virginia
Malcolm Small, Manager

E. R. RODGERS
GENERAL CONTRACTOR

Home Phone 3640

Office Phone 9134

Route 3
Suffolk Virginia

Royal Crown
COLA

Compliments of

BRADSHAW'S DRUG STORE

Suffolk Virginia

Compliments of

FARMERS HARDWARE
FURNITURE CO.

JACK W. WEBB
124 S. Saratoga St.
Representing

NANSEMOND INSURANCE AGENCY

Nansemond - Indian Word
Meaning "Good Insurance"
Phone
Day 8298
Night 4808
Suffolk Virginia

CARTER'S ESSO SERVICENTER

The House of Service

Phone 9406

Holland Virginia

H.O.CARTER

Con-o-lite Burial Vaults

Phone 4241

Suffolk, Virginia

Congratulations to the Class of '59 from

GODWIN MOTOR COMPANY, INC.

Parts-Accessories-Service

Automobiles and Trucks

423 Washington Street

Suffolk, Virginia

Compliments of

S.W. RAWLS, INC.

Distributor of Gulf Products

Franklin Virginia

Compliments of

THE GURLEY PRESS

QUALITY PRINTING

Phone 4741

SUFFOLK VIRGINIA

GEORGE'S TV CENTER

105 N. Saratoga St.

Suffolk, Virginia

Dial 3883

Television

Service

Sales

Radio

George W. Boone

PET DAIRY PRODUCTS CO.

Franklin Virginia

Established 1891

I.O. HILL & COMPANY

Dealers in Quality Furniture

439-443 West Washington Street

Suffolk, Virginia

MOSEBERTH'S

Take Out
Restaurant

Box Lunches

Sandwiches

Shakes

Sodas

Suffolk 9057

New Norfolk Rd.

MERCHANTS AND FARMERS BANK OF FRANKLIN

A COMPLETE BANKING SERVICE

Member Federal Deposit Insurance Corporation

Franklin Virginia

J.P. BOONE'S T. V.

RCA VICTOR

Television-Sales and Service

104 N. Saratoga St.

Suffolk Phone 6200 Virginia

Congratulations to the Class of '59

BALLARD & SMITH, INC.

Suffolk's Fashion Center

Since 1880

Suffolk Virginia

R.T. WHITE
GENERAL CONTRACTOR

Residential Building and Repairs
Free Estimates
Phone 3919
Holland Highway

Suffolk Virginia

If you want the "best" in home building, see us.
Ask our many satisfied home owners.

STEINHARDT-GOODWIN EQUIPMENT CO., INC.

INTERNATIONAL TRUCKS & FARM EQUIPMENT

Phone: LO 2-3386

Franklin, Virginia

DIAMONDS WATCHES

Brewer's
SUFFOLK, VA.

Established 1878

SILVERWARE REPAIRING

BRIGGS FARM EQUIPMENT COMPANY

John Deere Tractors and Equipment

JOHN DEERE
QUALITY FARM EQUIPMENT

Located at Magnolia

Phone 2759 P.O. Box 797

Suffolk Virginia

Compliments of

GRIFFIN TIRE CO.

W. P. Griffin

R. F. D. Holland Road

Suffolk, Virginia

Our Compliments to the Class of '59

LEGGETT'S DEPARTMENT STORE

112-114 N. Main St.

Suffolk, Virginia

Compliments of

PEPSI COLA BOTTLING CO.

Holland Rd.

Suffolk, Virginia

Compliments of

FRANKLIN CONCRETE PRODUCTS CORP.

Franklin, Virginia

McCLENNY'S TRUCK STOP & RESTAURANT

Suffolk-Holland Highway

Open 24 Hours

Compliments of

GARNETT OIL COMPANY, INCORPORATED

Distributor of

Amoco Petroleum Products

Phone: 8741

Suffolk, Virginia

HERFF JONES COMPANY

Manufacturers of
Holland High School
Standard Class Rings
And
Announcements

Virginia Representative
James L. Deck

P. O. Box 4735

Richmond 29, Virginia

G & F SHOE REPAIR

Compliments of

CROCKETT AUTO PARTS CO.

Compliments of

A FRIEND

Compliments of

SUFFOLK FRUIT & PRODUCE

Suffolk, Virginia

A Woman's

World

Of Fine

Food Shopping

R. W. CAMPBELL

Heating
Building
Plumbing
Electric Wiring
General Repairing

Phone Holland 2741

"TWIN KISS"

North Carolina Highway

Suffolk, Virginia

SUFFOLK EQUIPMENT CO.

International Trucks
Farmall Tractors & Equipment

Phone 2331

Suffolk, Virginia

CHOREY MOTORS, INC.

Dodge, Plymouth, & Foreign Cars

Sales & Service

800-802 W. Washington St.

Suffolk, Virginia

SUFFOLK FLORAL GARDENS

Virginia & Gibson Hicks

915 W. Washington St.

Phone 2801

Suffolk, Virginia

TOWN & COUNTRY BEAUTY SHOPPE

Compliments of

J. & E. AUTO

Suffolk Virginia

Compliments of

THE LITTLE SHOPPE

THE GIFT BOX

Compliments of

WOOLWORTH'S

CRYSTAL RESTAURANT

Suffolk, Virginia

Compliments of

P & G SUPPLY CO.

Compliments of

META'S BEAUTY SHOP

BEAMON'S, INC.

Building Supplies
Auto Parts
Coal

Compliments of

JOHNSON'S AMOCO STATION
Elephant's Fork
Suffolk Virginia

Compliments of

SUFFOLK TRUCK STOP INCORPORATED

Compliments of

SUFFOLK IRON WORKS

Compliments of

R. R. ALLEN & SON

WILSON'S PICTURE FRAME SHOP

1326 Holland Road
Suffolk, Virginia
Diplomas Framed

AMERICAN SHOE SHOP

139 S. Main Street
Suffolk, Va.
"You've tried the rest,
now try the best."

Compliments of

OWEN'S BARBER SHOP